



# Test Report

<b>Sample Name</b>	:	LED Street light
<b>Sample Model</b>	:	AOK-100WiLF-NV-XX-XX-XXYY-BN-P
<b>Inspection Classification</b>	:	Commission test
<b>Manufacturer</b>	:	AOK Industrial Company Limited
<b>Client</b>	:	AOK Industrial Company Limited



Shenzhen LCS Compliance Testing Laboratory Ltd.

TRF-4-K-002 A/0



Shenzhen LCS Compliance Testing Laboratory Ltd.  
Add: Room 101, Building C, Xueziwei Creative Park, Yabian Community, Shajing Street, Bao'an District, Shenzhen, Guangdong, China  
Tel: +(86) 0755-82591330 | E-mail: webmaster@lcs-cert.com | Web: www.lcs-cert.com  
Scan code to check authenticity



# Test Report

**Client** : AOK Industrial Company Limited

**Address** : 1/F of 1#Building, East Block of 3/F of Building 1,And 2/F of Building 4, ST George' s Science and Technology Industrial Park, Northside of Xinyu Road,Xiangshan Community, Xinqiao Street Baoan District,518000 Shenzhen, Guangdong, CHINA

**Manufacturer** : AOK Industrial Company Limited

**Address** : 1/F of 1#Building, East Block of 3/F of Building 1,And 2/F of Building 4, ST George' s Science and Technology Industrial Park, Northside of Xinyu Road,Xiangshan Community, Xinqiao Street Baoan District,518000 Shenzhen, Guangdong, CHINA

**The following sample(s) and sample information was/were submitted and identified by/on the behalf of the client:**

Sample Name : LED Street light

Sample Model : AOK-100WILF-NV-XX-XX-XXYY-BN-P

Sample Quantity : 1 PC

Sample tested Status : Normal

Sample received Date : Oct. 28, 2024



Sample tested Date : Oct. 29, 2024

**Test result information:**

Test item : 5G Vibration test

Test standard : ANSI C136.31-2023

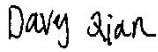
Test result : Pass

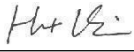
					
Edited by	Davy.Qian	Checked by	Kings.Su	Approved by	Hart.Qiu
	Oct. 30, 2024		Oct. 30, 2024		Oct. 30, 2024

TRF-4-K-002 A/0







# Test Report

## Test Item: 5G Vibration test

### 1) Environment conditions:

Temperature: 24.5°C Humidity: 55%RH

### 2) Tested Sample:

Sample No.	Sample Name	Sample Model	Sample Quantity	Sample Description
A241028140-001	LED Street light	AOK-100WiLF-NV-XX-XX-XXYY-BN-P	1 PC	Normal

### 3) Reference Basis: ANSI C136.31-2023

### 4) Test Condition:

1. Secure to the console and secure;
2. Swept Vibration:
  - a) Frequency(Hz): 2-30;
  - b) Acceleration(G): 0.2;
  - c) Swept rate: 1 oct/min;
  - d) Test axial: X axis, Y axis, Z axis.
3. Fixed Vibration:
  - a) Frequency(Hz): Z-(There is no resonance point, take 30.0Hz),Y-(There is no resonance point, take 30.0Hz), X-(There is no resonance point, take 30.0Hz);
  - b) Acceleration(G): 5;
  - c) Test cycle(Times): 100000;
4. Sample test condition: Non-Operation;
5. Judgement requirements: After the test,The appearance structure of the sample should be free from damage and the function should be normal.

### 5) Test Equipment:

Sequence	Equipment Name	Equipment No.	Valid Date to
1	Vibration tester	LCS-S-558	Jul. 18, 2025
2	Vibration tester	LCS-S-532	Apr.14, 2025

### 6) Test Results:

Sample No.	Test Result	Judgment
A241028140-001	After the test, The appearance structure of the sample is not damaged and the function is normal.	Pass

TRF-4-K-002 A/0



Shenzhen LCS Compliance Testing Laboratory Ltd.  
 Add: Room 101, Building C, Xueziwei Creative Park, Yabian Community, Shajing Street, Bao'an District, Shenzhen, Guangdong, China  
 Tel: +(86) 0755-82591330 | E-mail: webmaster@lcs-cert.com | Web: www.lcs-cert.com  
 Scan code to check authenticity



# Test Report

## Sample Photo before the Test:

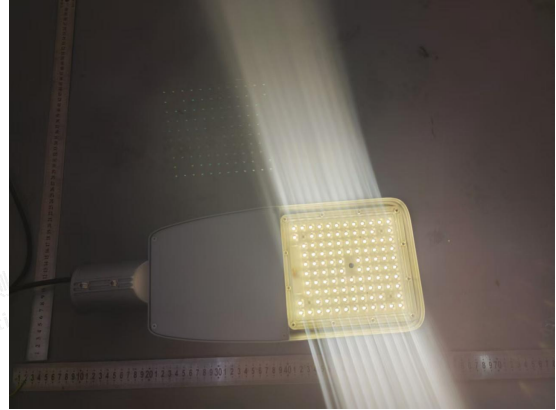

## Sample Photo during the Test:



X axis Swept



X axis Fixed



Y axis Swept



Y axis Fixed

TRF-4-K-002 A/0



Shenzhen LCS Compliance Testing Laboratory Ltd.  
Add: Room 101, Building C, Xueziwei Creative Park, Yabian Community, Shajing Street, Bao'an District, Shenzhen, Guangdong, China  
Tel: +(86) 0755-82591330 | E-mail: webmaster@lcs-cert.com | Web: www.lcs-cert.com  
Scan code to check authenticity





# Test Report

## Sample Photo during the Test:



Z axis Swept



Z axis Fixed

## Sample Photo after the Test:

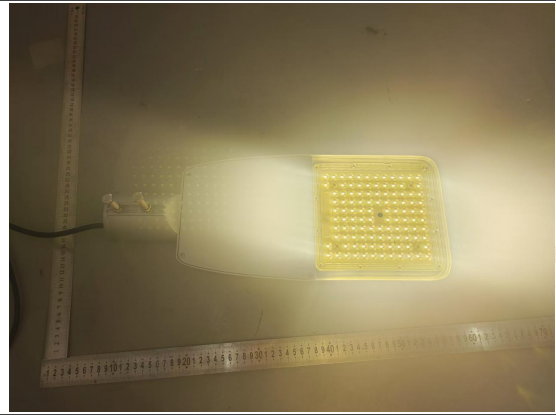

TRF-4-K-002 A/0



Shenzhen LCS Compliance Testing Laboratory Ltd.  
Add: Room 101, Building C, Xueziwei Creative Park, Yabian Community, Shajing Street, Bao'an District,  
Shenzhen, Guangdong, China  
Tel: +(86) 0755-82591330 | E-mail: webmaster@lcs-cert.com | Web: www.lcs-cert.com  
Scan code to check authenticity



# Test Report

## Test curve:

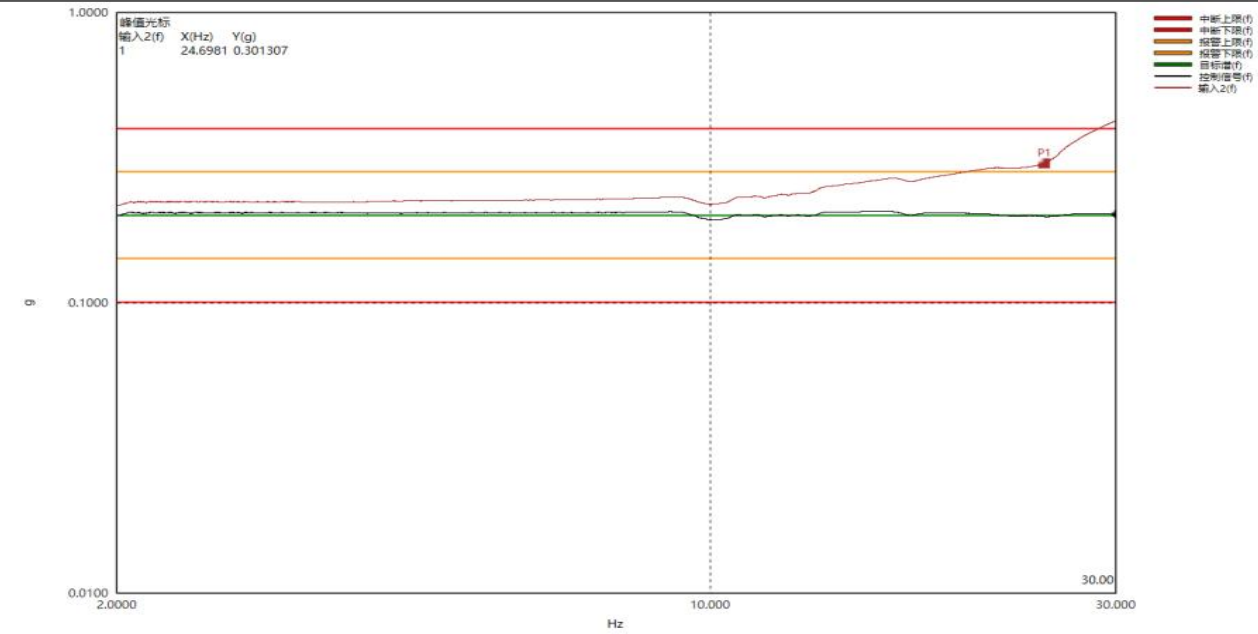

X-axis sweep frequency

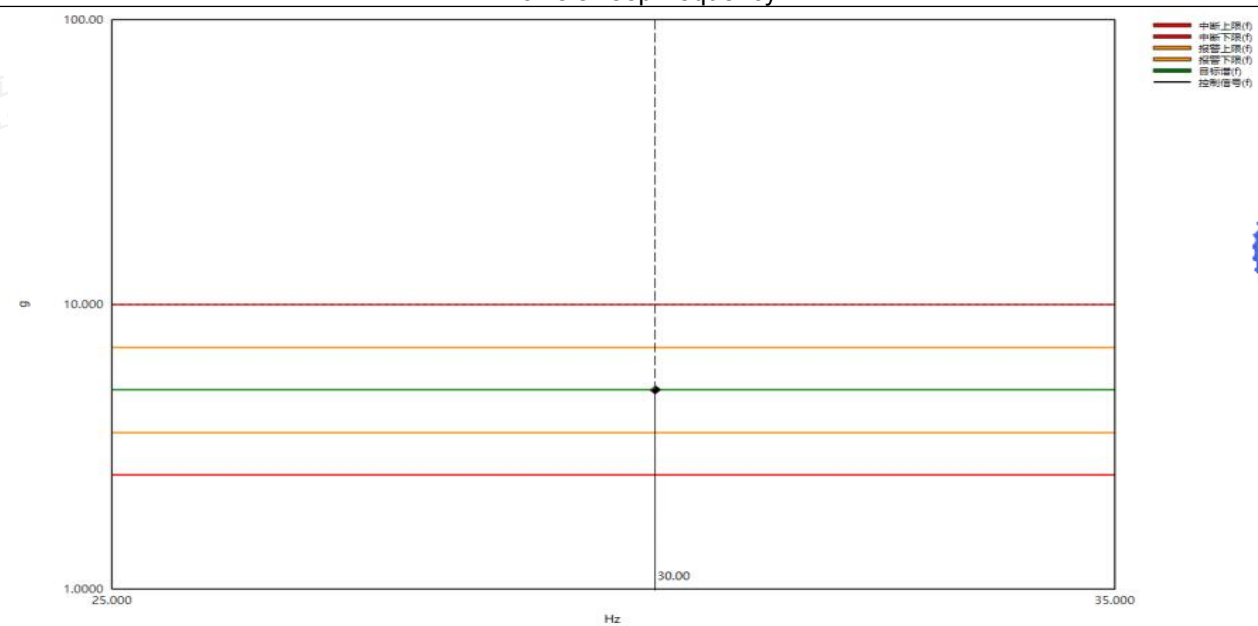

X-axis fixed frequency (30.0Hz)



TRF-4-K-002 A/0



Shenzhen LCS Compliance Testing Laboratory Ltd.  
 Add: Room 101, Building C, Xueziwei Creative Park, Yabian Community, Shajing Street, Bao'an District,  
 Shenzhen, Guangdong, China  
 Tel: +(86) 0755-82591330 | E-mail: webmaster@lcs-cert.com | Web: www.lcs-cert.com  
 Scan code to check authenticity





# Test Report

## Test curve:

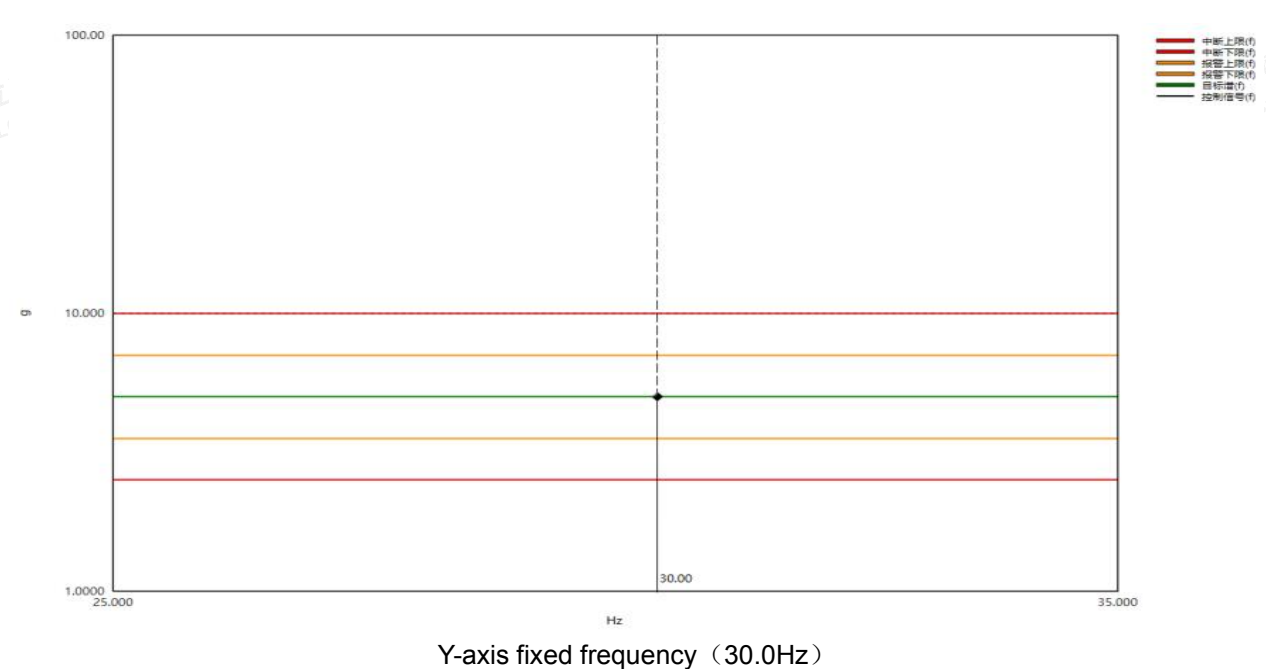
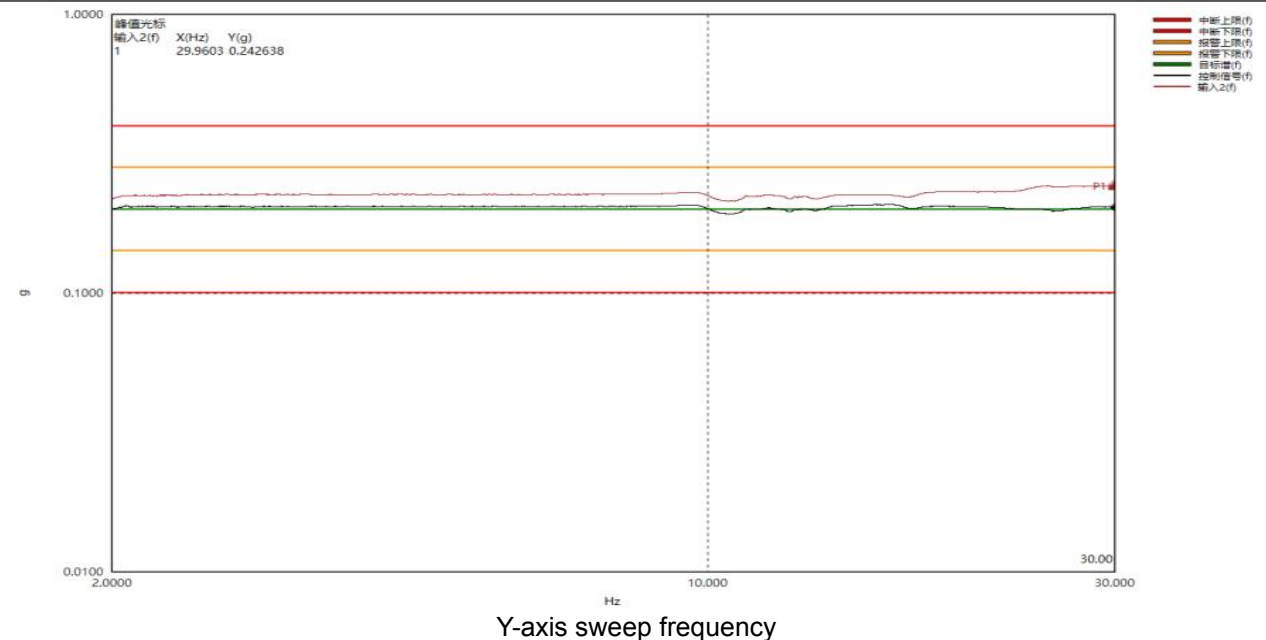

TRF-4-K-002 A/0



Shenzhen LCS Compliance Testing Laboratory Ltd.  
 Add: Room 101, Building C, Xueziwei Creative Park, Yabian Community, Shajing Street, Bao'an District,  
 Shenzhen, Guangdong, China  
 Tel: +(86) 0755-82591330 | E-mail: webmaster@lcs-cert.com | Web: www.lcs-cert.com  
 Scan code to check authenticity







# Test Report

## Test curve:

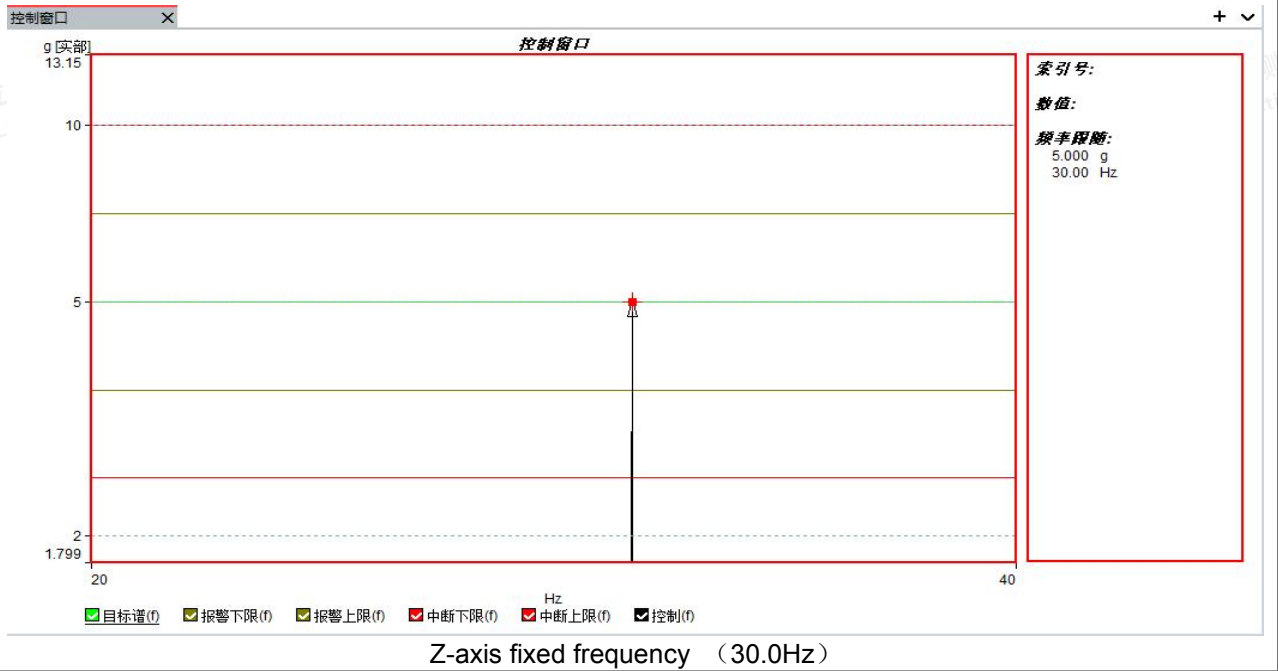
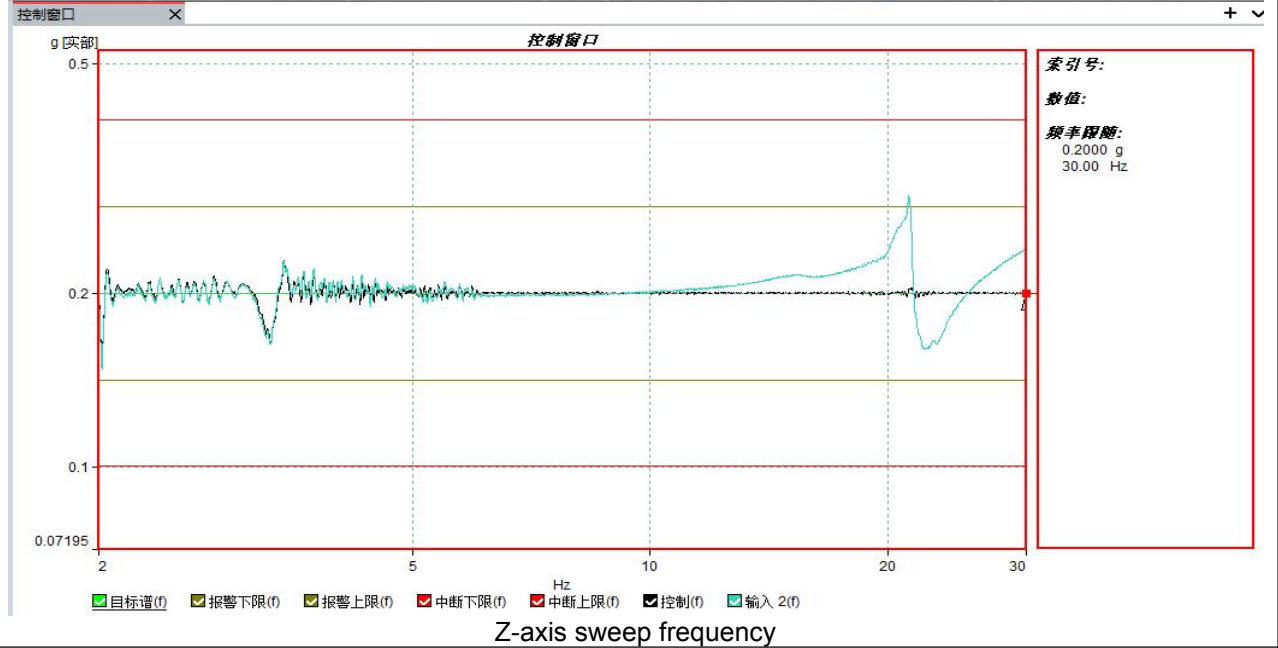

TRF-4-K-002 A/0



Shenzhen LCS Compliance Testing Laboratory Ltd.  
 Add: Room 101, Building C, Xueziwei Creative Park, Yabian Community, Shajing Street, Bao'an District,  
 Shenzhen, Guangdong, China  
 Tel: +(86) 0755-82591330 | E-mail: webmaster@lcs-cert.com | Web: www.lcs-cert.com  
 Scan code to check authenticity





# Test Report

## NOTES:

1. The report be without test report seal is considered as INVALID.
2. The content of reports cannot be copied without written consent of lab.
3. The report will be invalid without signature of testing person, review person and approved person.
4. Report will be invalid if altered.
5. If there is any objection to the test report, it should be submitted to the lab within 15 days.  
Otherwise, objection invalid.
6. Lab is responsible to the testing samples only.
7. The report is only for use of internal by customer or scientific research.
8. The applicant and manufacturer's information, product name, model, trademark and other information in this report are provided by the applicant, and the laboratory is not responsible for verifying their authenticity.

Add: Room 101, Building C, Xueziwei Creative Park, Yabian Community, Shajing Street, Bao'an District, Shenzhen, Guangdong, China

Tel: 86-0755-82591330

P.C:518126

Fax: 86-0755-82591330

URL: [www.lcs-cert.com](http://www.lcs-cert.com)

\*\*\*\* End of Report \*\*\*\*

TRF-4-K-002 A/0



Shenzhen LCS Compliance Testing Laboratory Ltd.  
Add: Room 101, Building C, Xueziwei Creative Park, Yabian Community, Shajing Street, Bao'an District, Shenzhen, Guangdong, China  
Tel: +(86) 0755-82591330 | E-mail: [webmaster@lcs-cert.com](mailto:webmaster@lcs-cert.com) | Web: [www.lcs-cert.com](http://www.lcs-cert.com)  
Scan code to check authenticity